

A1 in Northumberland: Morpeth to Ellingham

Scheme Number: TR010059

GEN.3 Junction Drawings WQ GEN.1.33

AFPP Regulation Rule 8(1)(b)

Planning Act 2008

Infrastructure Planning (Prescribed Forms and Procedure)

Regulations 2009

Infrastructure Planning

Planning Act 2008

**The Infrastructure Planning
(Applications: Prescribed Forms
and Procedure) Regulations 2009**

**The A1 in Northumberland: Morpeth to
Ellingham**

Development Consent Order 20[xx]

GEN.3 Junction Drawings WQ GEN.1.33

Regulation Reference:	APFP Regulation Rule 8(1)(b)
Planning Inspectorate Scheme Reference	TR010059
Application Document Reference	TR010059/7.8.3
Author:	A1 in Northumberland: Morpeth to Ellingham Project Team, Highways England

Version	Date	Status of Version
Rev 0	January 2021	Deadline 1

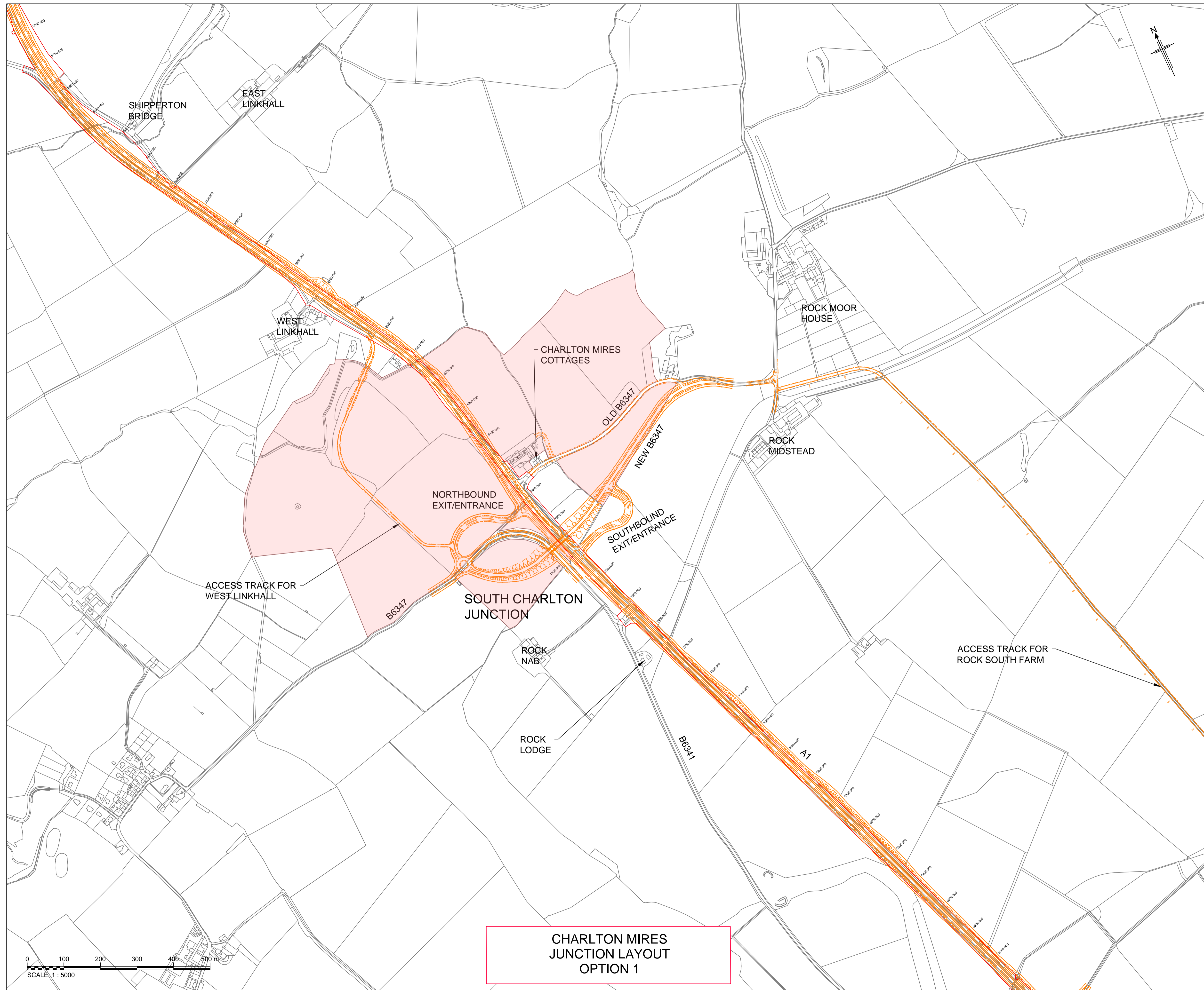



CHARLTON MIRES JUNCTION LAYOUT OPTION 1

NOTES

1. All dimensions in metres unless stated otherwise.
2. This drawing shows the original general arrangement for the Charlton Mires.
3. The Design is based upon Ordnance Survey Mastermap data and Ordnance Survey Digital Terrain Model data 5m grid. No warranty for its accuracy can be given or implied.

KEY

-  Initial Design Proposal
-  Proposed Highway Boundary
-  Land owned by the Beals

WORKING DRAFT

This map is reproduced from Ordnance Survey material with the permission of Ordnance Survey on behalf of the Controller of Her Majesty's Stationary Office © Crown copyright. Unauthorised reproduction infringes Crown copyright and may lead to prosecution or civil proceedings. AL 100030649 (2015).

Rev	Rev. Date	Purpose of revision	Drawn	Checked	Rev'd	Apprv'd

JACOBS

highways
england
driving forward

Project
A1 IN NORTHUMBERLAND
MORPETH TO ELLINGHAM

Drawing title
CHARLTON MIRES JUNCTION LAYOUT
OPTION 1

Drawing status
WORKING PROGRESS

Scale: 1:5000 DO NOT SCALE

Jacobs No. B2104700

Client no. 551459

Drawing number: HA551459-JAC-GEN-Section B-WD-C-162 Rev: 0

This drawing is not to be used in whole or part other than for the intended purpose and project as defined on this drawing. Refer to the contract for full terms and conditions.

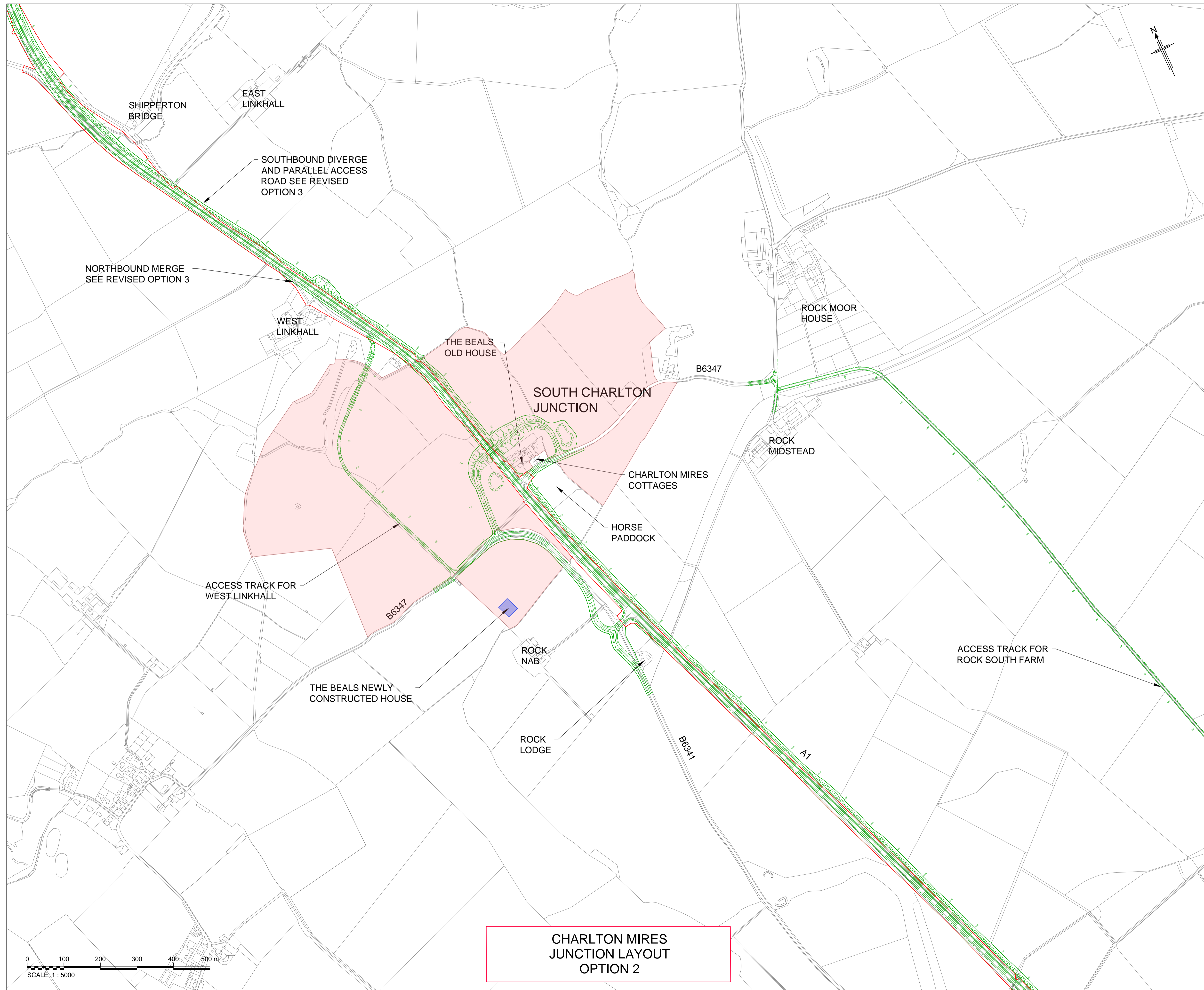

**CHARLTON MIRES
JUNCTION LAYOUT
OPTION 2**

NOTES

1. All dimensions in metres unless stated otherwise.
2. This drawing shows the Revised Option 1 general arrangement for Charlton Mires.
3. The Design is based upon Ordnance Survey Mastermap data and Ordnance Survey Digital Terrain Model data 5m grid. No warranty for its accuracy can be given or implied.

KEY

- Proposed Layout of Revised Option 1
- Proposed Highway Boundary
- Land owned by the Beals

WORKING
DRAFT

This map is reproduced from Ordnance Survey material with the permission of Ordnance Survey on behalf of the Controller of Her Majesty's Stationary Office © Crown copyright. Unauthorised reproduction infringes Crown copyright and may lead to prosecution or civil proceedings. AL 100030649 (2015).

Rev	Rev. Date	Purpose of revision	Drawn	Checked	Rev'd	Apprv'd

JACOBS

Client
 highways england
driving forward

Project
**A1 IN NORTHUMBERLAND
MORPETH TO ELLINGHAM**

Drawing title
**CHARLTON MIRES JUNCTION LAYOUT
OPTION 2**

Drawing status
WORKING PROGRESS

Scale: 1:5000 DO NOT SCALE

Jacobs No. B2104700

Client no. 551459

Drawing number: HA551459-JAC-GEN-Section B-WD-C-163 Rev 0

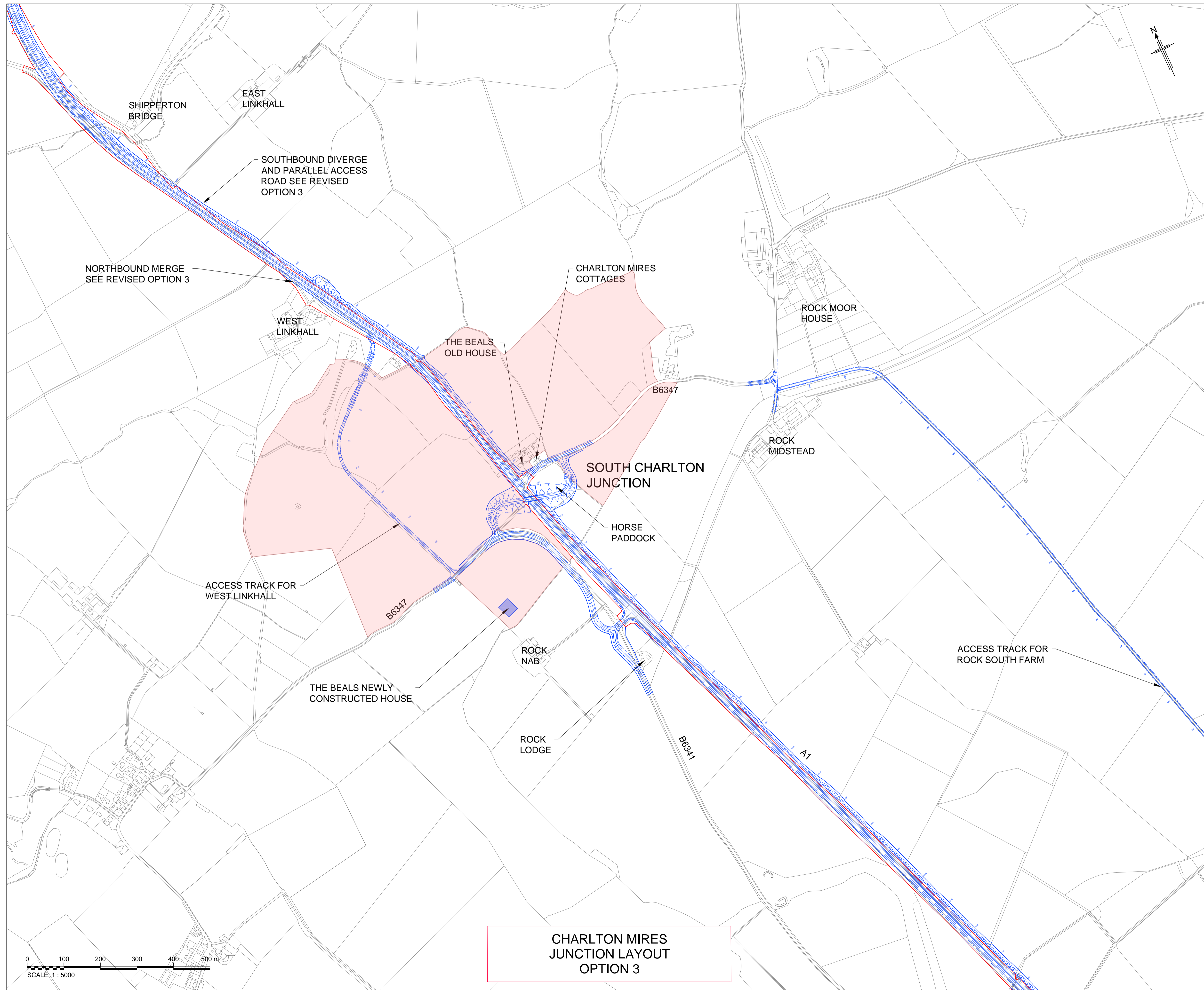

This drawing is not to be used in whole or part other than for the intended purpose and project as defined on this drawing. Refer to the contract for full terms and conditions.



NOTES

1. All dimensions in metres unless stated otherwise.
2. This drawing shows the Revised Option 2 general arrangement for Charlton Mires.
3. The Design is based upon Ordnance Survey Mastermap data and Ordnance Survey Digital Terrain Model data 5m grid. No warranty for its accuracy can be given or implied.

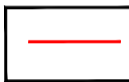
KEY

-  Proposed Layout of Revised Option 2
-  Proposed Highway Boundary
-  Land owned by the Beals

WORKING DRAFT

This map is reproduced from Ordnance Survey material with the permission of Ordnance Survey on behalf of the Controller of Her Majesty's Stationary Office © Crown copyright. Unauthorised reproduction infringes Crown copyright and may lead to prosecution or civil proceedings. AL 100030649 (2015).

Rev	Rev. Date	Purpose of revision	Drawn	Checked	Rev'd	Apprv'd

JACOBS

Client 

Project **A1 IN NORTHUMBERLAND MORPETH TO ELLINGHAM**

Drawing title **CHARLTON MIRES JUNCTION LAYOUT OPTION 3**

Drawing status **WORKING PROGRESS**

Scale 1:5000 **DO NOT SCALE**

Jacobs No. B2104700

Client no. 551459

Drawing number **HA551459-JAC-GEN-Section B-WD-C-164** Rev **0**

This drawing is not to be used in whole or part other than for the intended purpose and project as defined on this drawing. Refer to the contract for full terms and conditions.

CHARLTON MIRES JUNCTION LAYOUT OPTION 3

0 100 200 300 400 500 m
SCALE 1 : 5000

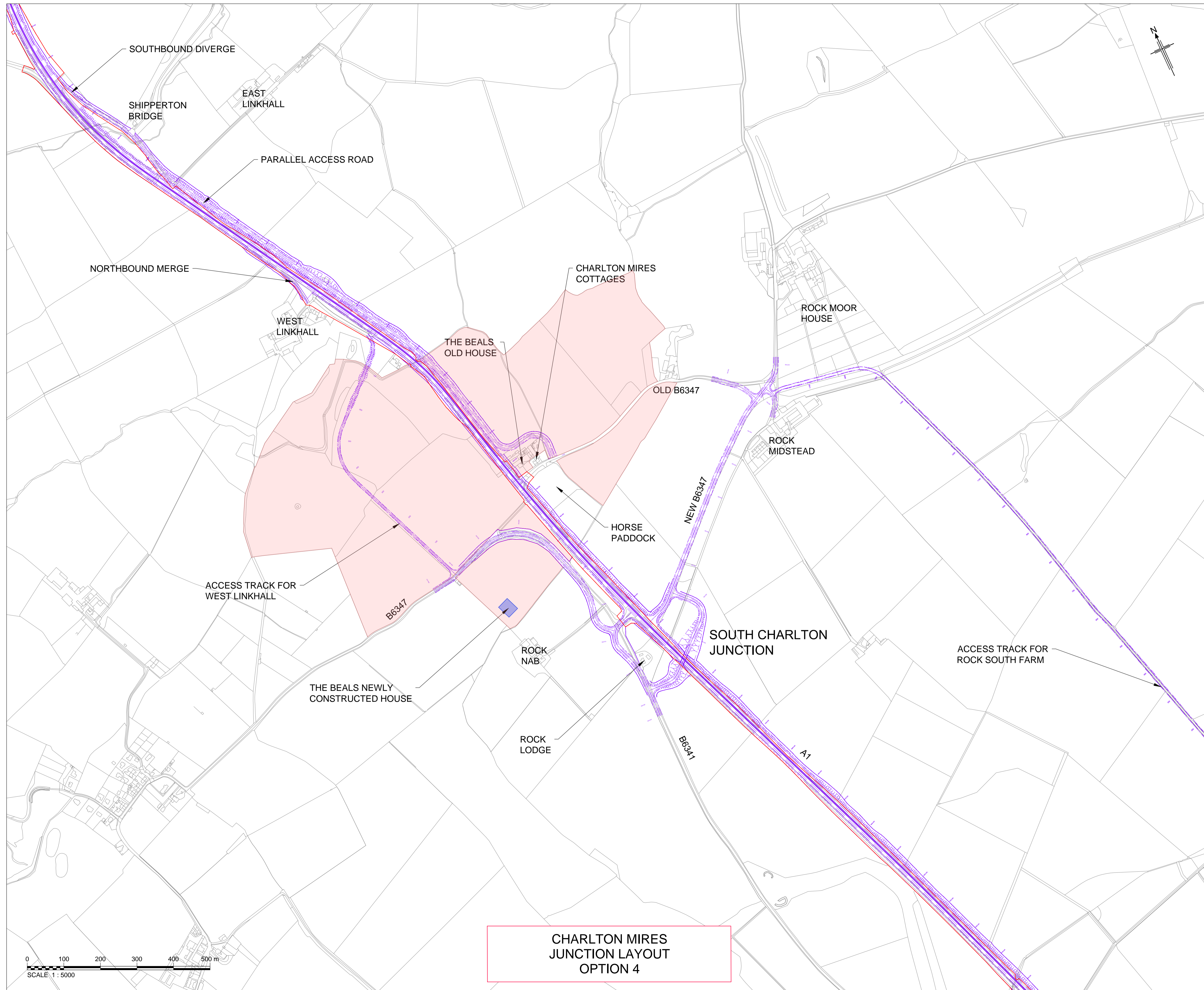

**CHARLTON MIRES
JUNCTION LAYOUT
OPTION 4**

NOTES

1. All dimensions in metres unless stated otherwise.
2. This drawing shows the Revised Option 3 general arrangement for Charlton Mires.
3. The Design is based upon Ordnance Survey Mastermap data and Ordnance Survey Digital Terrain Model data 5m grid. No warranty for its accuracy can be given or implied.

KEY

- Proposed Layout of Revised Option 3
- Proposed Highway Boundary
- Land owned by the Beals

**WORKING
DRAFT**

This map is reproduced from Ordnance Survey material with the permission of Ordnance Survey on behalf of the Controller of Her Majesty's Stationary Office © Crown copyright. Unauthorised reproduction infringes Crown copyright and may lead to prosecution or civil proceedings. AL 100030649 (2015).

Rev	Rev. Date	Purpose of revision	Drawn	Checked	Rev'd	Apprv'd

JACOBS

Client
 highways england
driving forward

Project
**A1 IN NORTHUMBERLAND
MORPETH TO ELLINGHAM**

Drawing title
**CHARLTON MIRES JUNCTION LAYOUT
OPTION 4**

Drawing status
WORKING PROGRESS

Scale: 1:5000 DO NOT SCALE

Jacobs No. B2104700

Client no. 551459

Drawing number: HA551459-JAC-GEN-Section B-WD-C-169 Rev: 0

This drawing is not to be used in whole or part other than for the intended purpose and project as defined on this drawing. Refer to the contract for full terms and conditions.

© Crown copyright 2021.

You may re-use this information (not including logos) free of charge in any format or medium, under the terms of the Open Government Licence. To view this licence:

visit www.nationalarchives.gov.uk/doc/open-government-licence/

write to the **Information Policy Team, The National Archives, Kew, London TW9 4DU**, or email

psi@nationalarchives.gsi.gov.uk.

This document is also available on our website at www.gov.uk/highways

If you have any enquiries about this document
A1inNorthumberland@highwaysengland.co.uk

or call **0300 470 4580***.